

PREPARED FOR
BOB LIMOSANI
HOMESTEAD REALTY INC.
520 BROAD ST.
LAKE GENEVA WI. 53147

KROTT SURVEYING INC.
N3705 WILLOW BEND LANE
LAKE GENEVA WI. 53147
PHONE # (262)248-3697
FAX # (262)249-0639

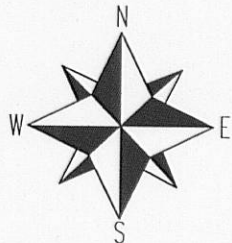

SCALE 1" = 30'

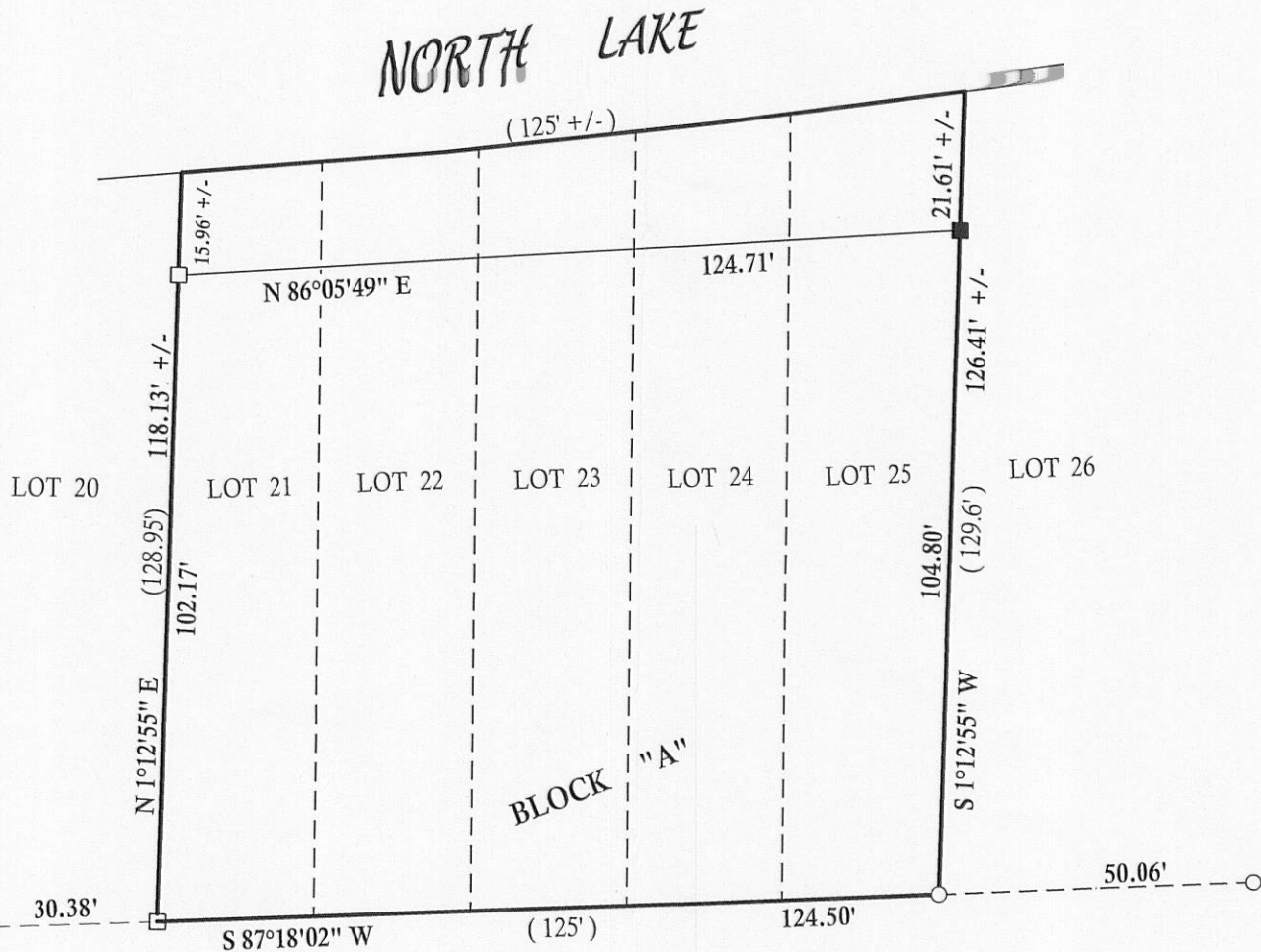

PLAT OF SURVEY

- OF -

LOTS 21 THRU 25 BLOCK A, AND LOT 1, BLOCK O, NORTH LAKE BEACH TRACT # 2 LOCATED IN TOWN 3 NORTH, RANGE 16 EAST, TOWN OF SUGER CREEK, WALWORTH COUNTY, WISCONSIN.

LEGEND

- FOUND IRON PIPE
- FOUND IRON BAR
- SET IRON BAR
- △ FOUND P.K. NAIL

(XX) RECORDED AS

TAX ID # GNLB200147 & GNLB200199

JOB # 11-001

I have surveyed the above-described property and the above map is a true representation thereof and shows the size and location of the property, its exterior boundaries, the location and dimensions of all structures thereon, fences apparent easements and roadways and visible encroachments, if any.

This survey is made for the exclusive use of the present owners of the property, and also those who purchase, mortgage, or insure the title thereto within one (1) year from date hereof; and as to them I warrant the accuracy of said survey map.

NOTE: BEARINGS ARE REFERENCED TO PREVIOUS SURVEY RECORDS.

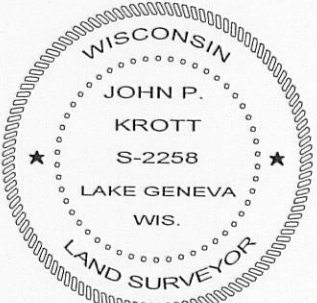
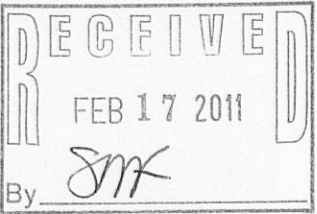
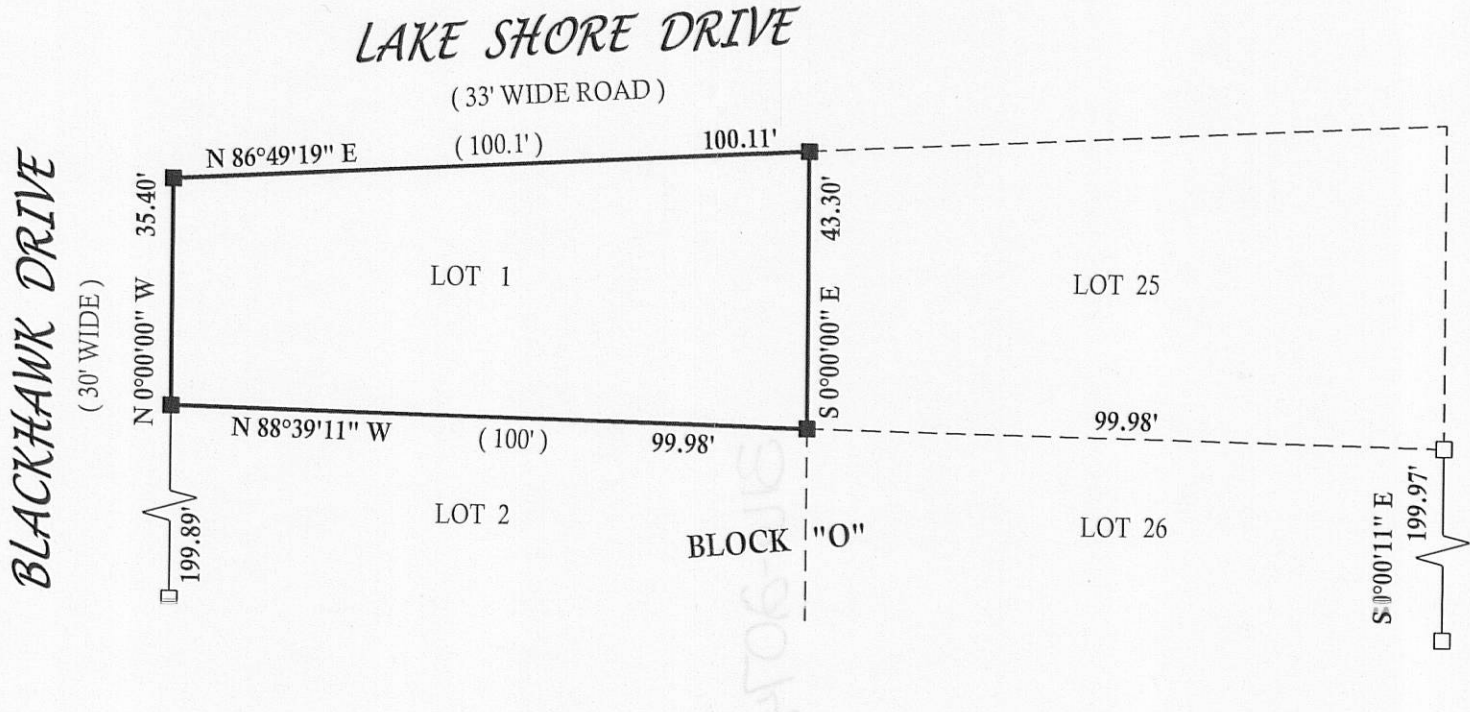

DATED THIS 5th DAY OF JANUARY 2011.

John P. Krott
JOHN KROTT S - 2258
Wisconsin Registered Land Surveyor
(original if signed in red)